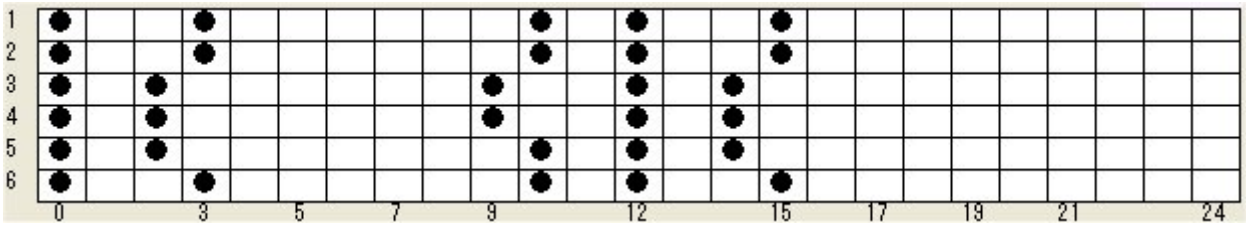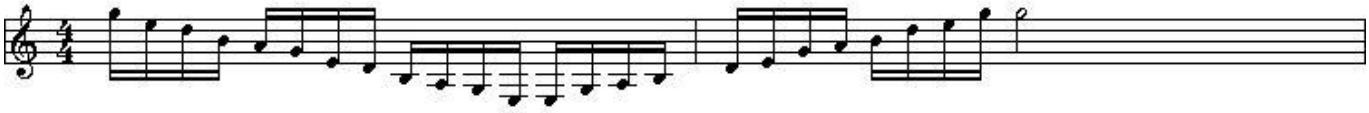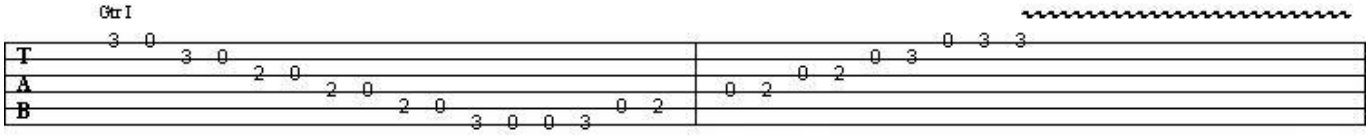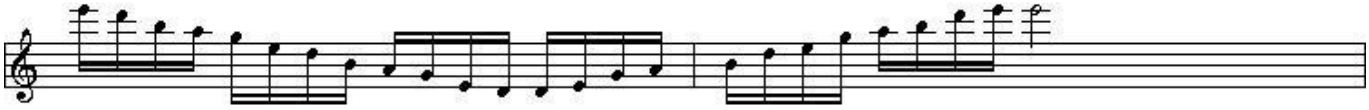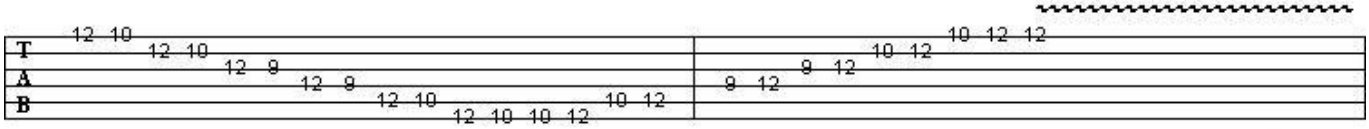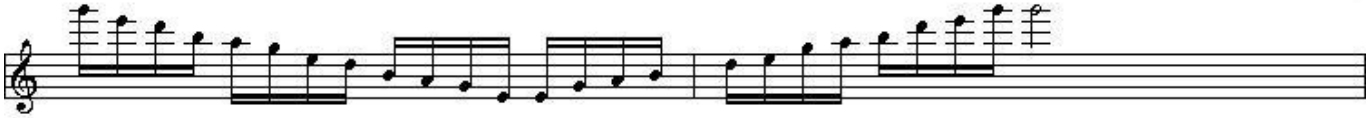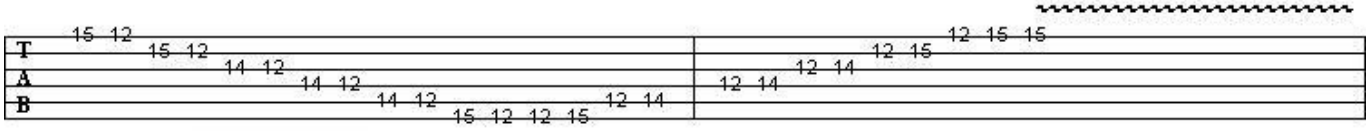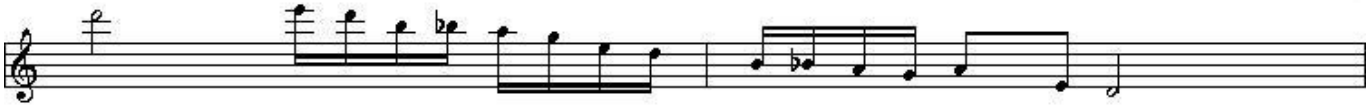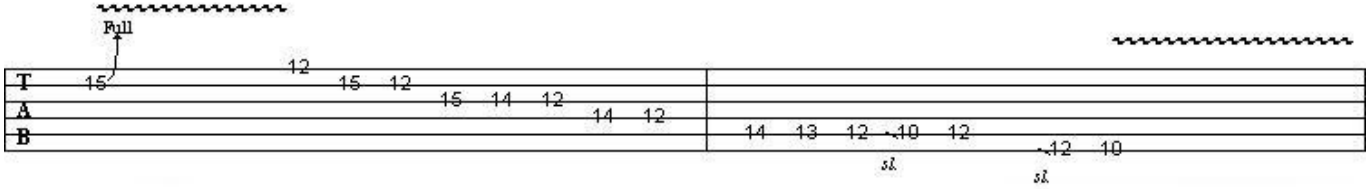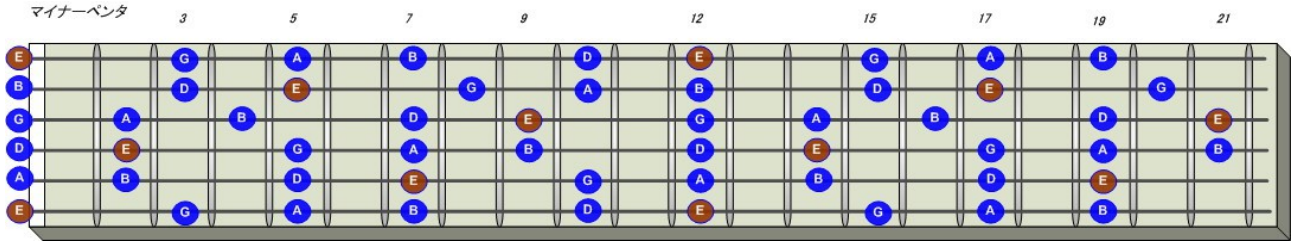E マイナーペンタトニックスケールで弾いてみる